

ACCURATE SERVICE EFFICIENT PERFORMANCE

The John Bean® V2400 wheel aligner combines advanced software that can be easily customized per alignment procedure to work with modified vehicles or with more traditional designs to easily fit into your shop's workflow.

Working along with our smallest, lightest XD targets, AC100 wheel clamps, and high-resolution cameras, our easy-to-use software allows technicians of all skill levels to quickly and accurately perform alignment services even on vehicles with aftermarket wheels and tyres. Features like EZ-Toe and VODI™ instantly boost technician productivity, while advanced measurements ensure that the vehicle is correctly aligned the first time. All this adds up to a wheel aligner that provides speedy, accurate alignments with less potential for customer comebacks.

Be FAST



IMAGING WHEEL ALIGNMENT SYSTEM

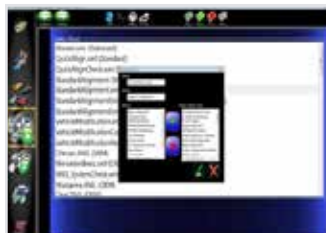

Easily modify alignment procedure flow by selecting the steps needed to perfectly meet the exact needs of your shop.



Ensure accurate alignment for vehicles that have modified OEM specifications with our advanced alignment software that allows for effortless changes in procedure flow



The software provides the recommended procedures defined by the manufacturer and indicates the correct clamps for an accurate OEM-specified wheel alignment.



The optional kit allows you to mount the cross-beam to the cabinet for flexible installation and usage, enabling you to move the system around the shop freely and out of the way as needed.

WHEN GOOD ENOUGH ISN'T ENOUGH, JB.

JohnBear

V2400

XD CAMERA TECHNOLOGY

Video speed cameras constantly monitor the alignment and immediately detect common environmental conditions or vehicle problems that can cause maladjustments.

VODI™

Our exclusive Vehicle Orientation Directional Indicator (VODI) guides technicians through the measurement process when the monitor is not in view, with simple, easy-to-follow red and green LED lighting; reducing the amount of time spent walking back and forth from the vehicle to the aligner.

AC100 CLAMPS

Fast and easy to use with self-centring design, two-sided claws provide reliable clamping, even over hub caps.

TECHNICAL SPECIFICATIONS

| | |
|------------------------|----------------------|
| Wheel Diameter (AC100) | 11"-22" 28-56cm |
| Track Width | 48"-96" 122-244cm |
| Wheelbase | 79"-180" 201-457cm |
| Power Supply | 110-240V 50/60Hz |

STANDARD ACCESSORIES

- AC100 Wheel Clamps
- 2x Wheel Chock
- Steering Wheel Holder
- Brake Pedal Depressor
- Printer

OPTIONAL ACCESSORIES

- VIN Scanner
- Mobility Kit
- Quick Clamp Kit
- 4" Extension Kit
- 2" Wheel Hub Extension

FIND A DISTRIBUTOR



FRANCE
+33 134 48 58 78

GERMANY
+49 8634 622 0

ITALY
+39 0522 733 411

UK
+44 118 929 6811

Snap-on® Total Shop Solutions offers a wide range of garage equipment solutions for workshops, garages, car dealers and tyre shops, thanks to the specific solutions provided by its portfolio of premium brands. John Bean is a brand of TSS and is committed to product innovation and improvement. Therefore, specifications listed in this sell sheet may change without notice. ©2022 Snap-on Incorporated. John Bean is a trademark, registered in the United States and other countries, of Snap-on Incorporated. All rights reserved. All other marks are marks of their respective holders. sswa22238 (UK en) 07/2022

